

PLAT OF SURVEY

PATHFINDER SURVEYING
FORMERLY KOLB LAND CONSULTING
929 WILLIAMS ST. LAKE GENEVA, WI.
(262)- 248-3697

DATE: 5 / 12 / 2000

ORDERED BY :
HOME SOURCE ONE
P.O. BOX 17872
MILWAUKEE, WI
53217

DESCRIPTION:
UNIT 108 EASTOWN MANOR CONDOMINIUM AS RECORDED IN CONDO CABNET "A"
SLIDE 287, A CONDOMINIUM LOCATED IN PART OF THE SOUTHEAST 1/4 OF
SECTION 5 , T.2.N. , R.17.E. , WALWORTH COUNTY , WISCONSIN.

20' WIDE COMMON AREA

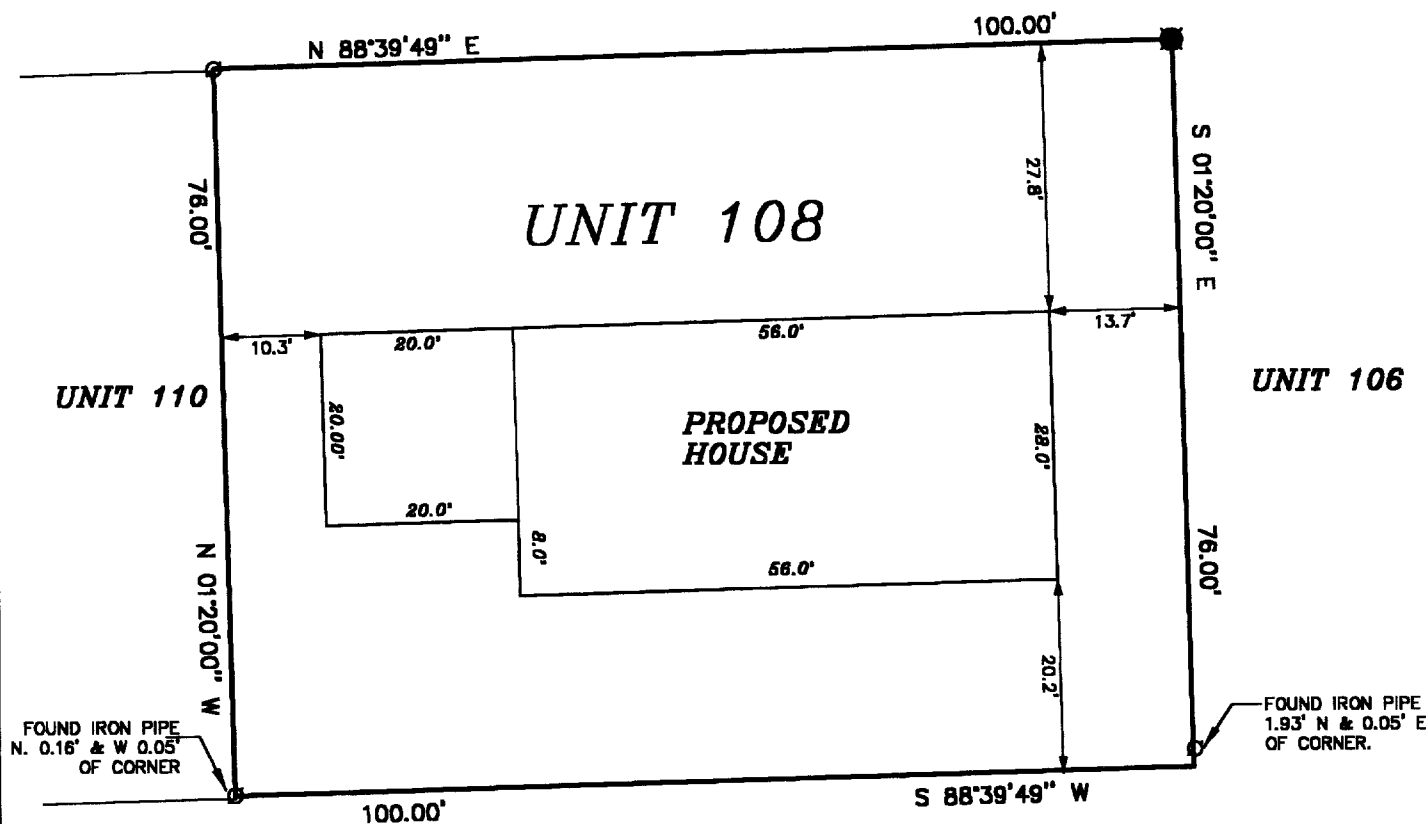

C.L. 30' WIDE STREET (COMMON AREA)



SCALE 1" = 20'

NOTE: BEARINGS REFERENCED TO THE RECORD
PLAT OF EASTOWN.

THE ABOVE MAP IS A TRUE REPRESENTATION THEREOF AND
SHOWS THE SIZE AND LOCATION OF ALL THE PROPERTY,
EXTERIOR BOUNDARIES, THE LOCATION OF ALL VISIBLE
BOUNDARY FENCES , APPARENT EASEMENTS , ROADWAYS
AND VISIBLE ENCROACHMENTS , IF ANY.

THIS SURVEY IS MADE FOR THE USE OF THE PRESENT
OWNERS OF THE PROPERTY , AND ALSO THOSE WHO
PURCHASE , MORTGAGE OR GURANTEE TITLE THERETO
WITHIN ONE (1) YEAR FROM DATE HERETO.

JOHN P. KROTT , R.L.S. 2258

LEGEND

- FOUND IRON PIPE
- SET IRON PIPE
- FOUND IRON ROD
- (XXXX) RECORDED AS

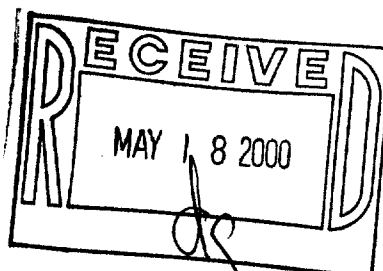

NOTE: THIS IS NOT A CERTIFIED COPY
UNLESS SEAL IS IN RED.

JOB NUMBER: 000858- 2-17- YDT-108

YDT-108

004-1246